

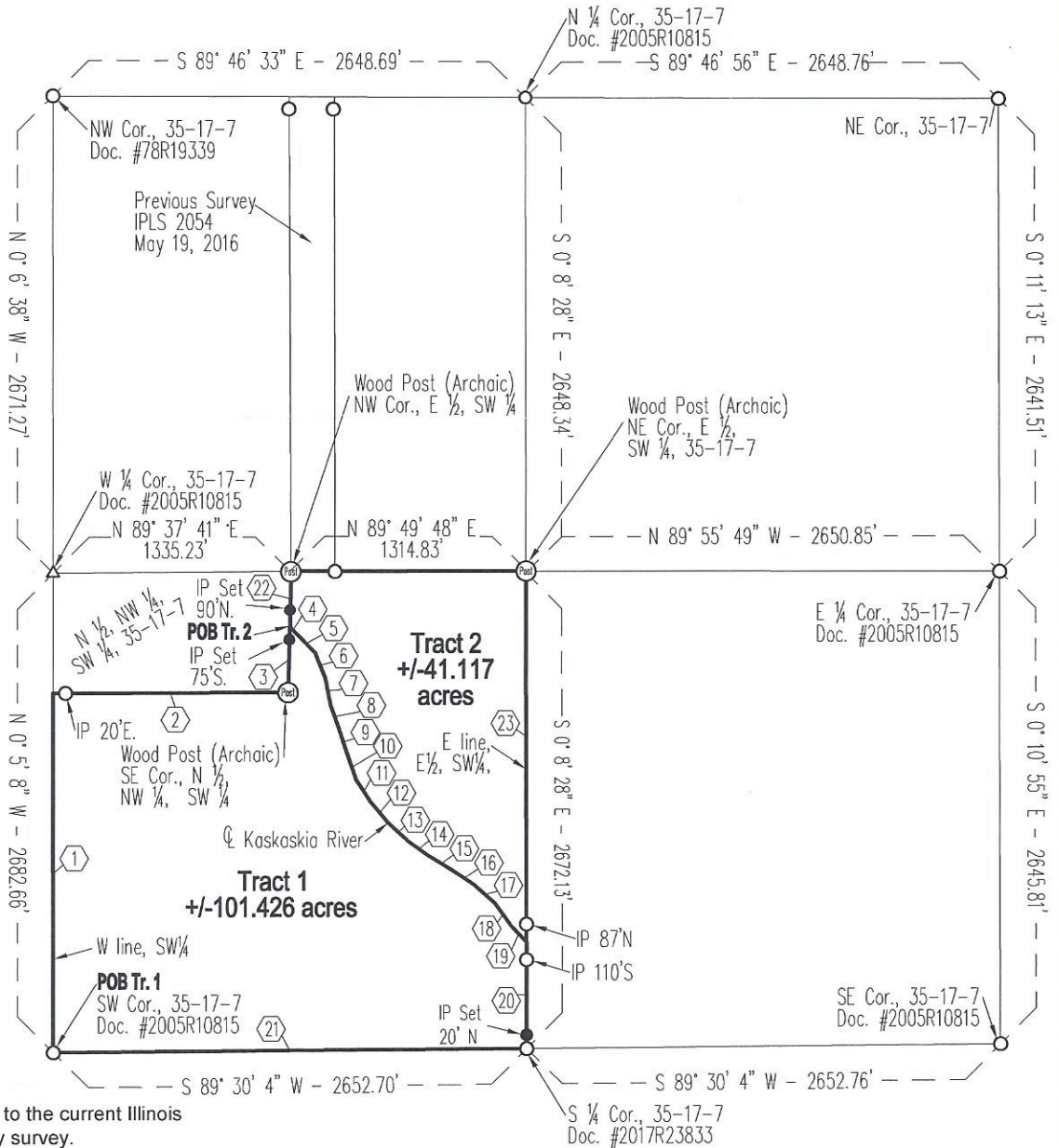

Plat of Survey

Portions of the SW¹/₄
Sec 35, T17N, R7E, 3rd PM,
Sadorus Twp., Champaign County, Illinois

- 1 N 0°05'08" W - 2012.00'
- 2 N 89°48'29" E - 1318.31'
- 3 N 1°20'57" E - 371.27'
- 4 S (N) 42°25'10" E (W) - 56.44'
- 5 S (N) 44°50'04" E (W) - 150.00'
- 6 S (N) 22°00'00" E (W) - 150.00'
- 7 S (N) 11°15'20" E (W) - 150.00'
- 8 S (N) 19°18'37" E (W) - 150.00'
- 9 S (N) 18°14'44" E (W) - 150.00'
- 10 S (N) 18°59'04" E (W) - 150.00'
- 11 S (N) 33°00'31" E (W) - 150.00'
- 12 S (N) 40°06'28" E (W) - 150.00'
- 13 S (N) 47°13'23" E (W) - 150.00'
- 14 S (N) 54°32'20" E (W) - 150.00'
- 15 S (N) 59°07'44" E (W) - 150.00'
- 16 S (N) 55°36'15" E (W) - 150.00'
- 17 S (N) 48°21'57" E (W) - 150.00'
- 18 S (N) 35°27'01" E (W) - 150.00'
- 19 S (N) 43°47'58" E (W) - 130.28'
- 20 S 0°08'28" E - 597.40'
- 21 S 89°30'04" W - 2652.70'
- 22 N 1°20'57" E - 303.83'
- 23 S 0°08'28" E - 2074.73'



Surveyor Notes:

1. This professional service conforms to the current Illinois Minimum Standards for a boundary survey.
2. To the best of my knowledge and belief this plat is a true representation of a survey completed by me or under my direction.
3. Fieldwork completed: Original: October 31, 2017
Current: December 5, 2018
4. No subsurface exploration was made.
5. No search was made for easements, vacations or dedications.
6. Bearings based on GPS observation.
7. Intended Use: Boundary Delineation for Property Conveyance(s).

Dated this 6th day of December, 2018 AD

 Michael W. Sullivan
 Illinois Professional Land Surveyor No. 2731
 License Expires 11-30-2020

Survey Completed at the request of:
 Carol Arnett



Legend

- Survey Marker Found
- IP w/Cap #2731 Set
- Boundary of Property Surveyed

CSI CONSOLIDATED SERVICES INC.
 of Coles County (IL Prof. Design Firm #1257)

CIVIL ENGINEERING - SURVEYING - CONSTRUCTION LAYOUT
 520 Jackson Avenue - P.O. Box 644 - Charleston, Illinois - 61920 - (217) 345-9511
 File #4337-11-18 Pg. 1 of 2