



Common Land Unit

- Non-Cropland
- Cropland
- plss_a_il_WMAS
- CRP

Wetland Determination Identifiers

- Restricted Use
- Limited Restrictions
- Exempt from Conservation
- Compliance Provisions

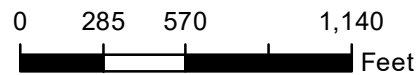

2022 Program Year
Map Created December 07, 2021

Farm 1756
Tract 1978

Tract Cropland Total: 87.31 acres

IL025_T1978

United States Department of Agriculture (USDA) Farm Service Agency (FSA) maps are for FSA Program administration only. This map does not represent a legal survey or reflect actual ownership; rather it depicts the information provided directly from the producer and/or National Agricultural Imagery Program (NAIP) imagery. The producer accepts the data 'as is' and assumes all risks associated with its use. USDA-FSA assumes no responsibility for actual or consequential damage incurred as a result of any user's reliance on this data outside FSA Programs. Wetland identifiers do not represent the size, shape, or specific determination of the area. Refer to your original determination (CPA-026 and attached maps) for exact boundaries and determinations or contact USDA Natural Resources Conservation Service (NRCS).

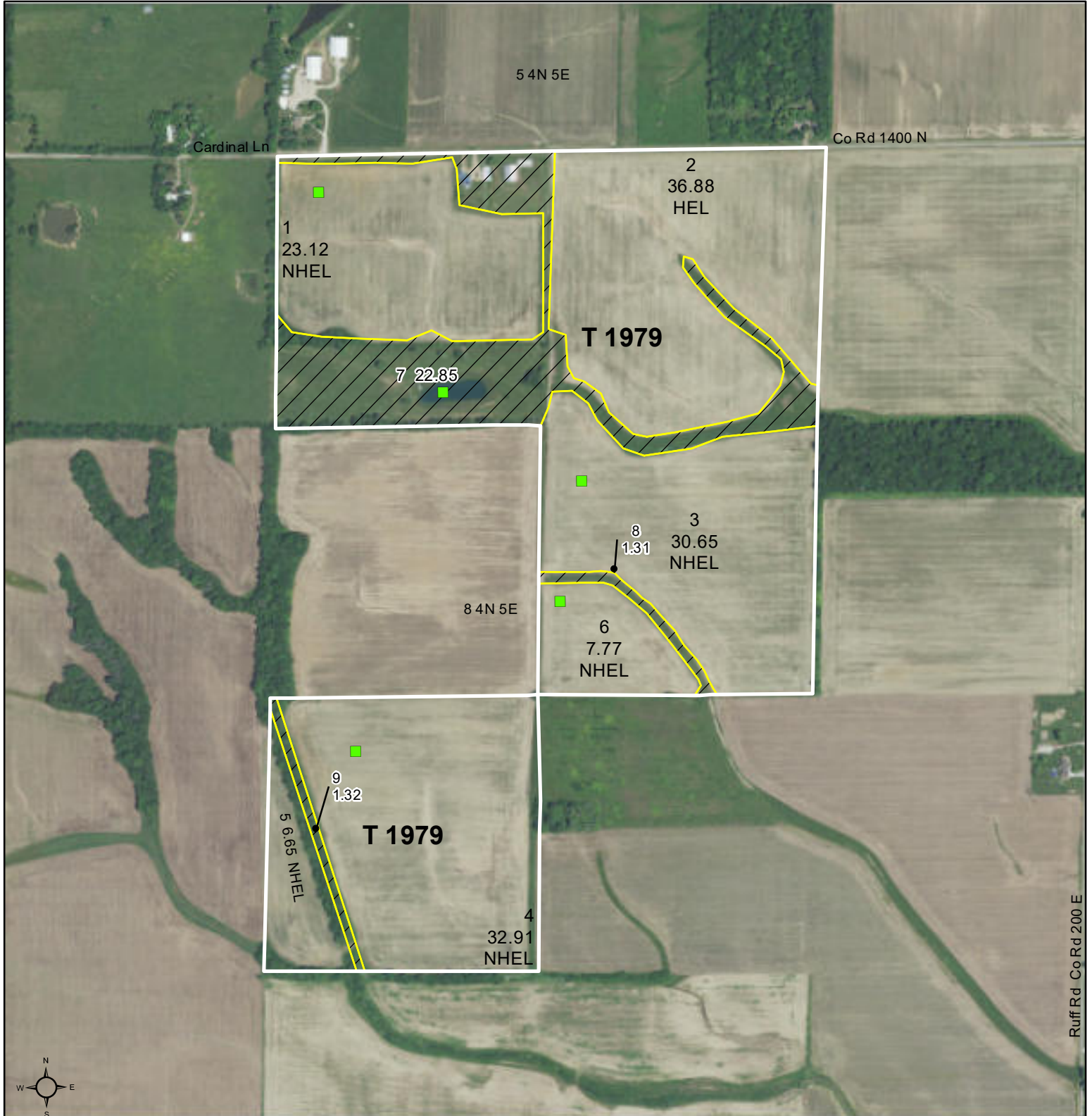

Common Land Unit

- Non-Cropland
- Cropland
- plss_a_il_WMAS
- CRP

Wetland Determination Identifiers

- Restricted Use
- Limited Restrictions
- Exempt from Conservation
- Compliance Provisions

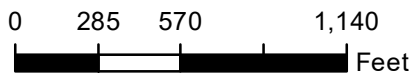

2022 Program Year
Map Created December 07, 2021

Farm 1756
Tract 1979

Tract Cropland Total: 137.98 acres

IL025_T1979

United States Department of Agriculture (USDA) Farm Service Agency (FSA) maps are for FSA Program administration only. This map does not represent a legal survey or reflect actual ownership; rather it depicts the information provided directly from the producer and/or National Agricultural Imagery Program (NAIP) imagery. The producer accepts the data 'as is' and assumes all risks associated with its use. USDA-FSA assumes no responsibility for actual or consequential damage incurred as a result of any user's reliance on this data outside FSA Programs. Wetland identifiers do not represent the size, shape, or specific determination of the area. Refer to your original determination (CPA-026 and attached maps) for exact boundaries and determinations or contact USDA Natural Resources Conservation Service (NRCS).

Illinois
Clay

U.S. Department of Agriculture
Farm Service Agency

FARM: 1756

Prepared: 1/6/22 3:43 PM

Crop Year: 2022

Report ID: FSA-156EZ

Abbreviated 156 Farm Record

Page: 1 of 2

DISCLAIMER: This is data extracted from the web farm database. Because of potential messaging failures in MIDAS, this data is not guaranteed to be an accurate and complete representation of data contained in the MIDAS system, which is the system of record for Farm Records.

Farm Identifier
Not Applicable

ARC/PLC G//F Eligibility: Eligible

CRP Contract Number(s): None

Farmland	Cropland	DCP Cropland	WBP	WRP	EWP	CRP Cropland	GRP	Farm Status	Number of Tracts
256.02	225.29	225.29	0.0	0.0	0.0	0.0	0.0	Active	2
State Conservation	Other Conservation	Effective DCP Cropland	Double Cropped	MPL/FWP					
0.0	0.0	225.29	61.2	0.0					

ARC/PLC

PLC	ARC-CO	ARC-IC	PLC-Default	ARC-CO-Default	ARC-IC-Default
CORN , SOYBN	NONE	NONE	NONE	NONE	NONE

Crop	Base Acreage	PLC Yield	CCC-505 CRP Reduction
CORN	142.2	131	0.00
SOYBEANS	142.2	37	0.00
Total Base Acres:	284.4		

Tract Number: 1978 Description S28,33 T5N R5E

FSA Physical Location : Clay, IL ANSI Physical Location: Clay, IL

BIA Range Unit Number:

HEL Status: NHEL: no agricultural commodity planted on undetermined fields

Wetland Status: Tract contains a wetland or farmed wetland

WL Violations: None

Farmland	Cropland	DCP Cropland	WBP	WRP	EWP	CRP Cropland	GRP
92.56	87.31	87.31	0.0	0.0	0.0	0.0	0.0
State Conservation	Other Conservation	Effective DCP Cropland	Double Cropped	MPL/FWP			
0.0	0.0	87.31	23.0	0.0			

Crop	Base Acreage	PLC Yield	CCC-505 CRP Reduction
CORN	54.75	131	0.00
SOYBEANS	54.75	37	0.00
Total Base Acres:	109.5		

Owners: PATRICIA GRIFFITH PILCHER TRUST

Illinois

U.S. Department of Agriculture

FARM: 1756

Clay

Farm Service Agency

Prepared: 1/6/22 3:43 PM

Report ID: FSA-156EZ

Abbreviated 156 Farm Record

Crop Year: 2022

Page: 2 of 2

DISCLAIMER: This is data extracted from the web farm database. Because of potential messaging failures in MIDAS, this data is not guaranteed to be an accurate and complete representation of data contained in the MIDAS system, which is the system of record for Farm Records.

Other Producers: None

Tract Number: 1979 Description S8 T4N R5E

FSA Physical Location : Clay, IL

ANSI Physical Location: Clay, IL

BIA Range Unit Number:

HEL Status: HEL: conservation system is being actively applied

Wetland Status: Tract contains a wetland or farmed wetland

WL Violations: None

Farmland	Cropland	DCP Cropland	WBP	WRP	EWP	CRP Cropland	GRP
163.46	137.98	137.98	0.0	0.0	0.0	0.0	0.0
State Conservation	Other Conservation	Effective DCP Cropland	Double Cropped	MPL/FWP			
0.0	0.0	137.98	38.2	0.0			

Crop	Base Acreage	PLC Yield	CCC-505 CRP Reduction
CORN	87.45	131	0.00
SOYBEANS	87.45	37	0.00
Total Base Acres:	174.9		

Owners: PATRICIA GRIFFITH PILCHER TRUST

Other Producers: None