

Illinois  
 Mercer  
 Report ID: FSA-156EZ

U.S. Department of Agriculture  
 Farm Service Agency  
 Abbreviated 156 Farm Record

FARM: 697  
 Prepared: 7/13/21 5:56 PM  
 Crop Year: 2021  
 Page: 1 of 2

DISCLAIMER: This is data extracted from the web farm database. Because of potential messaging failures in MIDAS, this data is not guaranteed to be an accurate and complete representation of data contained in the MIDAS system, which is the system of record for Farm Records.

Operator Name: MILLS, BRIAN D  
 Farm Identifier: Not Applicable

Farms Associated with Operator:

ARC/PLC G//F Eligibility: Eligible

CRP Contract Number(s): None

Farmland	Cropland	DCP Cropland	WBP	WRP	EWP	CRP Cropland	GRP	Farm Status	Number of Tracts
123.65	115.98	115.98	0.0	0.0	0.0	0.0	0.0	Active	1
State Conservation	Other Conservation	Effective DCP Cropland	Double Cropped	MPL/FPW	Native Sod				
0.0	0.0	115.98	0.0	0.0	0.0				

ARC/PLC						
PLC	ARC-CO	ARC-IC	PLC-Default	ARC-CO-Default	ARC-IC-Default	
SOYBN	CORN	NONE	NONE	NONE	NONE	

Crop	Base Acreage	PLC Yield	CCC-505 CRP Reduction	HIP
CORN	56.5	165	0.00	0
SOYBEANS	51.17	54	0.00	
<b>Total Base Acres:</b>	107.67			

Tract Number: 727 Description: A-2 2-B T 727 SEC. 4 - NEW BOSTON TWP.  
 FSA Physical Location: Mercer, IL ANSI Physical Location: Mercer, IL  
 BIA Range Unit Number:  
 HEL Status: NHEL: no agricultural commodity planted on undetermined fields  
 Wetland Status: Wetland determinations not complete  
 WL Violations: None

Farmland	Cropland	DCP Cropland	WBP	WRP	EWP	CRP Cropland	GRP
123.65	115.98	115.98	0.0	0.0	0.0	0.0	0.0
State Conservation	Other Conservation	Effective DCP Cropland	Double Cropped	MPL/FPW	Native Sod		
0.0	0.0	115.98	0.0	0.0	0.0		

Crop	Base Acreage	PLC Yield	CCC-505 CRP Reduction
CORN	56.5	165	0.00
SOYBEANS	51.17	54	0.00
<b>Total Base Acres:</b>	107.67		

Owners: SEDAM, CHESTER L  
 GLUBA, CAROLINE P  
 SEDAM, CLARK LEROY  
 NEBIKER, ROY P

Illinois

U.S. Department of Agriculture

**FARM: 697**

Mercer

Farm Service Agency

Prepared: 7/13/21 5:57 PM

Report ID: FSA-156EZ

**Abbreviated 156 Farm Record**

Crop Year: 2021

Page: 2 of 2

DISCLAIMER: This is data extracted from the web farm database. Because of potential messaging failures in MIDAS, this data is not guaranteed to be an accurate and complete representation of data contained in the MIDAS system, which is the system of record for Farm Records.

---

SEDAM, LOLA L

Other Producers: LESTER SEDAM FARM

---

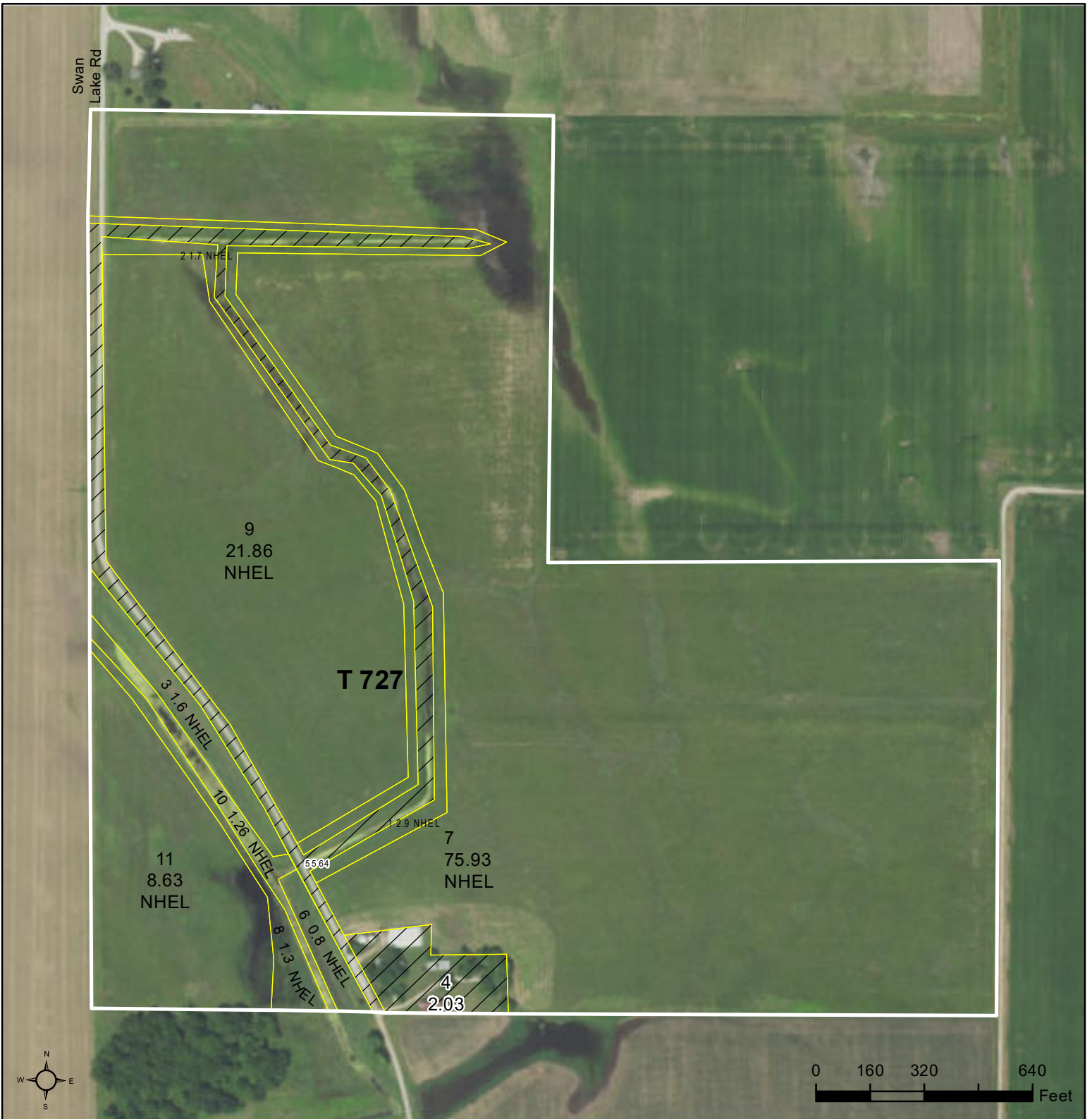

**Common Land Unit**

Tract Boundary

- Non-Cropland
- Cropland

**Wetland Determination Identifiers**

- Restricted Use
- Limited Restrictions
- Exempt from Conservation Compliance Provisions

**Tract Cropland Total: 115.98 acres**

**2021 Program Year**

Map Created July 13, 2021

**Farm 697**  
**Tract 727**

United States Department of Agriculture (USDA) Farm Service Agency (FSA) maps are for FSA Program administration only. This map does not represent a legal survey or reflect actual ownership; rather it depicts the information provided directly from the producer and/or National Agricultural Imagery Program (NAIP) imagery. The producer accepts the data 'as is' and assumes all risks associated with its use. USDA-FSA assumes no responsibility for actual or consequential damage incurred as a result of any user's reliance on this data outside FSA Programs. Wetland identifiers do not represent the size, shape, or specific determination of the area. Refer to your original determination (CPA-026 and attached maps) for exact boundaries and determinations or contact USDA Natural Resources Conservation Service (NRCS).