

Plat of Survey

Description of Property Surveyed

Tract 1:

The South Half (S ½) of the Northwest Quarter (NW ¼) of Section Twenty-nine (29), Township Fifteen (15) North, Range Thirteen (13) West of the 2nd Principal Meridian, Embarrass Township, Edgar County, Illinois, containing 81.596 acres more or less.

Tract 2:

The North Half (N ½) of the Northwest Quarter (NW ¼) of Section Twenty-nine (29), Township Fifteen (15) North, Range Thirteen (13) West of the 2nd Principal Meridian, Embarrass Township, Edgar County, Illinois, containing 81.327 acres more or less.

EXCEPT: Part of the North Half (N ½) of the Northwest Quarter (NW ¼) of Section Twenty-nine (29), Township Fifteen (15) North, Range Thirteen (13) West of the 2nd Principal Meridian being more particularly described as follows:

Commencing at the Northwest Quarter (NW ¼) of Section Twenty-nine (29), Township Fifteen (15) North, Range 13 West of the 2nd Principal Meridian, thence South 0 degrees 26 minutes 58 seconds East along the west line of said North Half (N ½) a distance of 41.15 feet to the point of beginning; thence North 87 degrees 37 minutes 31 seconds East a distance of 351.00 feet; thence South 0 degrees 26 minutes 58 seconds East a distance of 338.00 feet; thence South 87 degrees 37 minutes 31 seconds West a distance of 351.00 feet to the west line of the North Half (N ½) of the Northwest Quarter (NW ¼) of said Section Twenty-nine (29); thence North 0 degrees 26 minutes 58 seconds West along said west line a distance of 338.00 feet to the point of beginning, situated in Embarrass Township, Edgar County, Illinois and containing 2.722 acres more or less.

AND: The Northwest Quarter (NW ¼) of the Northeast Quarter (NE ¼) of Section Twenty-nine (29), Township Fifteen (15) North, Range Thirteen (13) West of the 2nd Principal Meridian, Embarrass Township, Edgar County, Illinois, containing 40.797 acres more or less.

All of Tract 2 containing 119.432 acres more or less.

Tract 3:

The South Half (S ½) of the Southwest Quarter (SW ¼) of Section Twenty (20), Township Fifteen (15) North, Range Thirteen (13) West of the 2nd Principal Meridian, Embarrass Township, Edgar County, Illinois, containing 81.913 acres more or less.

Tract 4:

Part of the North Half (N ½) of the Northwest Quarter (NW ¼) of Section Twenty-nine (29), Township Fifteen (15) North, Range Thirteen (13) West of the 2nd Principal Meridian being more particularly described as follows:

Commencing at the northwest corner of the Northwest Quarter (NW ¼) of Section Twenty-nine (29), Township Fifteen (15) North, Range Thirteen (13) West of the 2nd Principal Meridian, thence South 0 degrees 26 minutes 58 seconds East along the west line of said North Half (N ½) a distance of 41.15 feet to the point of beginning; thence North 87 degrees 37 minutes 31 seconds East a distance of 351.00 feet; thence South 0 degrees 26 minutes 58 seconds East a distance of 338.00 feet; thence South 87 degrees 37 minutes 31 seconds West a distance of 351.00 feet to the west line of the North Half (N ½) of the Northwest Quarter (NW ¼) of said Section Twenty-nine (29); thence North 0 degrees 26 minutes 58 seconds West along said west line a distance of 338.00 feet to the point of beginning, situated in Embarrass Township, Edgar County, Illinois and containing 2.722 acres more or less.

Plat of Survey



Scale 1" = 1000'

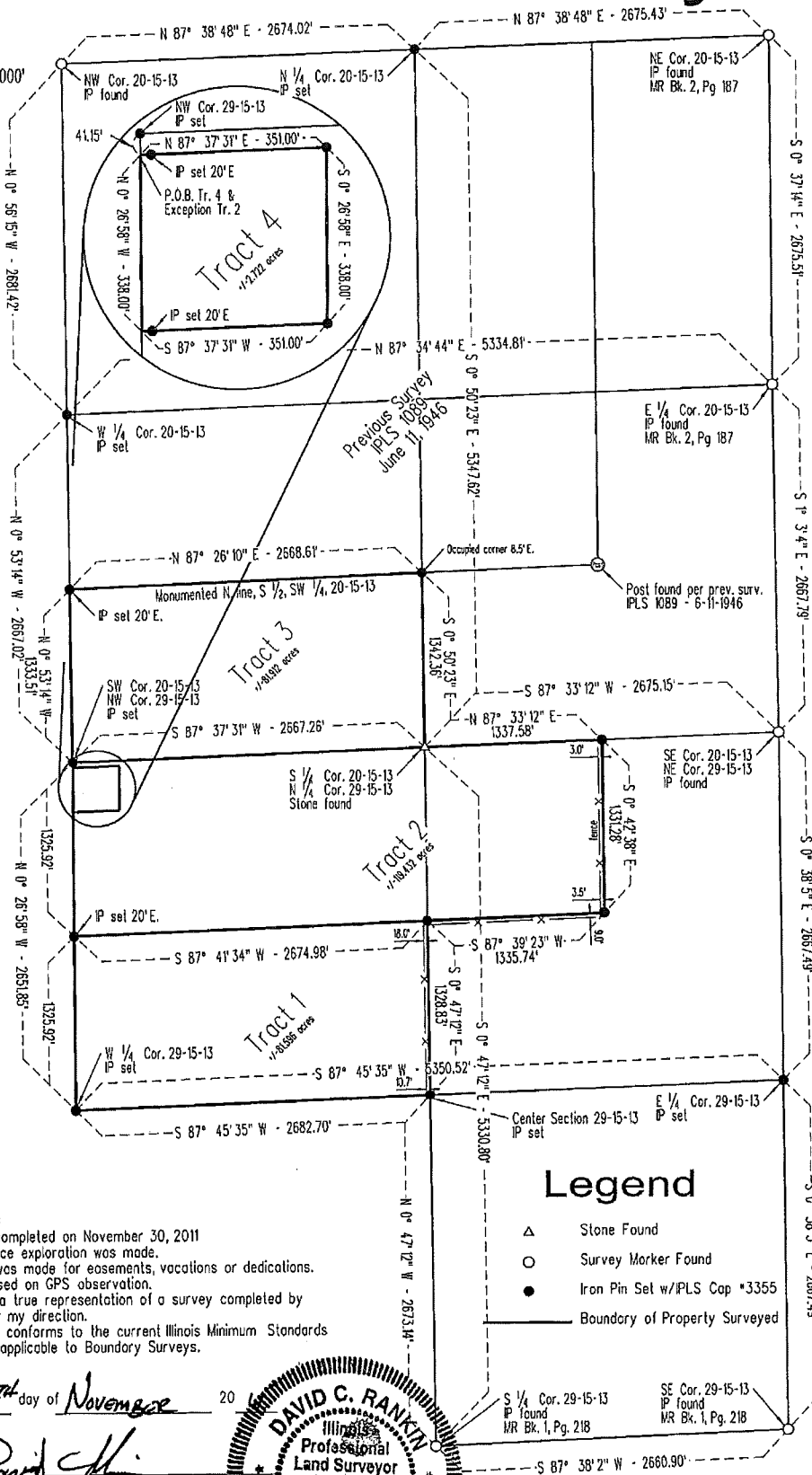

Surveyor notes:

1. Field work completed on November 30, 2011
2. No subsurface exploration was made.
3. No search was made for easements, vacations or dedications.
4. Bearings based on GPS observation.
5. This plat is a true representation of a survey completed by me or under my direction.
6. This service conforms to the current Illinois Minimum Standards of Practice applicable to Boundary Surveys.

Dated this 30th day of November 2011

David C. Rankin
 David C. Rankin
 Illinois Professional Land Surveyor No. 3355
 License Expires 11-30-2012



Survey Completed at the request of:
Brainard Law Office

Legend

- △ Stone Found
- Survey Marker Found
- Iron Pin Set w/PLS Cap *3355
- Boundary of Property Surveyed

S 1/4 Cor. 29-15-13
 IP Found
 MR Bk. 1, Pg. 218

SE Cor. 29-15-13
 IP Found
 MR Bk. 1, Pg. 218

CSI CONSOLIDATED SERVICES INC.
 of Coles County Illinois Professional Design Firm #1257

ENGINEERING - SURVEYING - CONSTRUCTION MANAGEMENT
 520 Jackson Avenue - P.O. Box 644 - Charleston, Illinois - 61920 - (217) 345-9511

CSI File #3743-11-11
 Sheet 1 of 2