

# CERTIFICATE OF SURVEY

A-8642

NORTH 371.9 FEET OF THE SOUTH 968.9 FEET OF THE WEST  
 378.5 FEET OF NEXT WEST OF THE EAST 999.4 FEET  
 IN THE SE 1/4 OF SECTION 30 T124N R64W OF THE 5TH P.M.,  
 BROWN COUNTY, SOUTH DAKOTA

## LEGEND

- SET PROPERTY CORNER
- FOUND PROPERTY CORNER

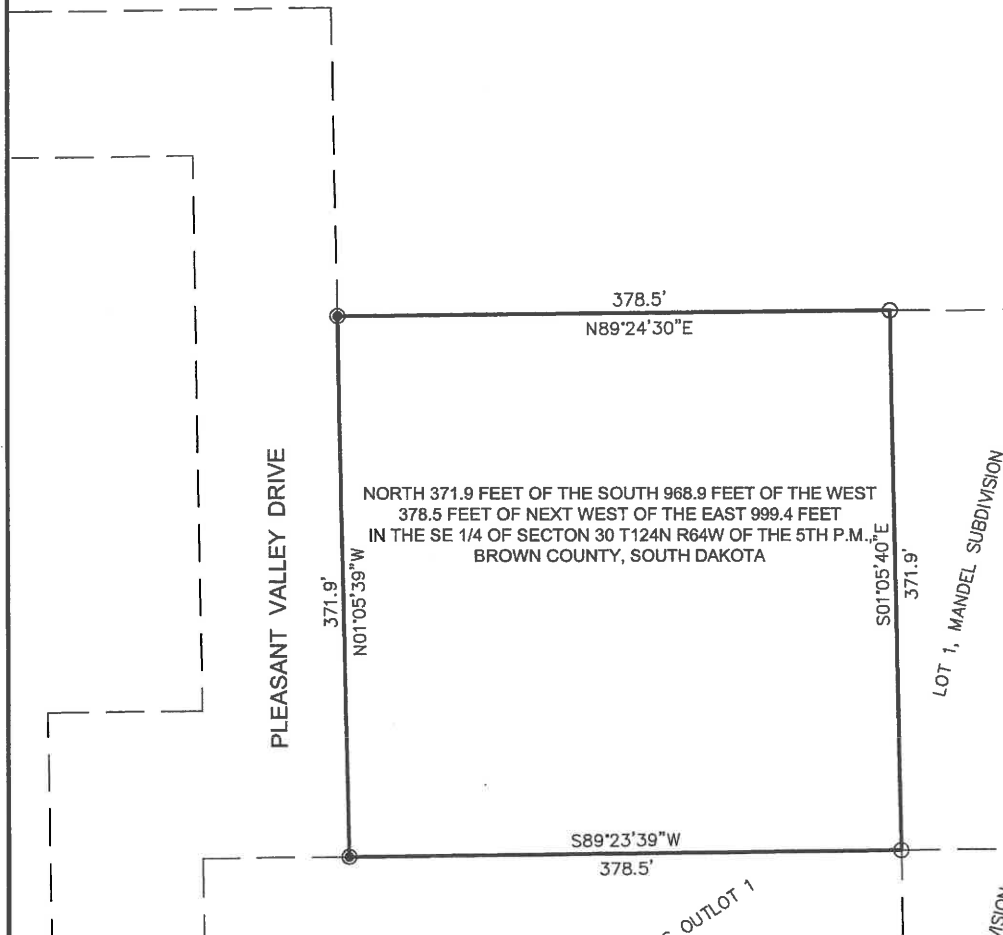

I HEREBY CERTIFY THAT THIS SURVEY, PLAN OR REPORT WAS PREPARED UNDER MY DIRECT SUPERVISION AND THAT I AM A DULY REGISTERED LAND SURVEYOR UNDER THE LAWS OF THE STATE OF SOUTH DAKOTA.

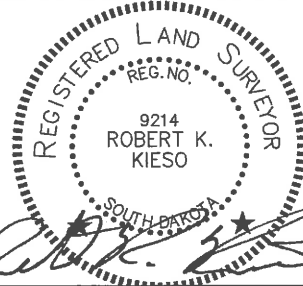

ROBERT K. KIESO RLS 9214

EMMETT'S OUTLOT 1

LOT 1, MANDEL SUBDIVISION

LOT 2, MANDEL SUBDIVISION

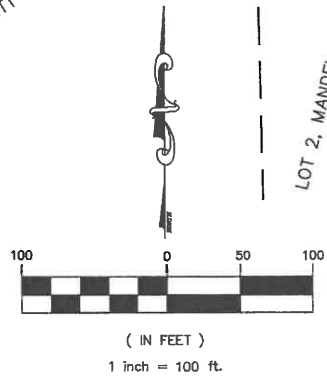

P.O. BOX 111 - 416 N. PRODUCTION ST.  
 ABERDEEN, SOUTH DAKOTA 57401  
 PHONE: (605)225-1212  
 FAX: (605)225-3189

12884 PLEASANT VALLEY DRIVE  
 ABERDEEN, SOUTH DAKOTA

Dwg. No. A-8642	Date: 03/23/22	Drawn By: BKK	SHEET 1 OF 1
--------------------	-------------------	------------------	-----------------

*Robert K. Kieso* 3/23/22

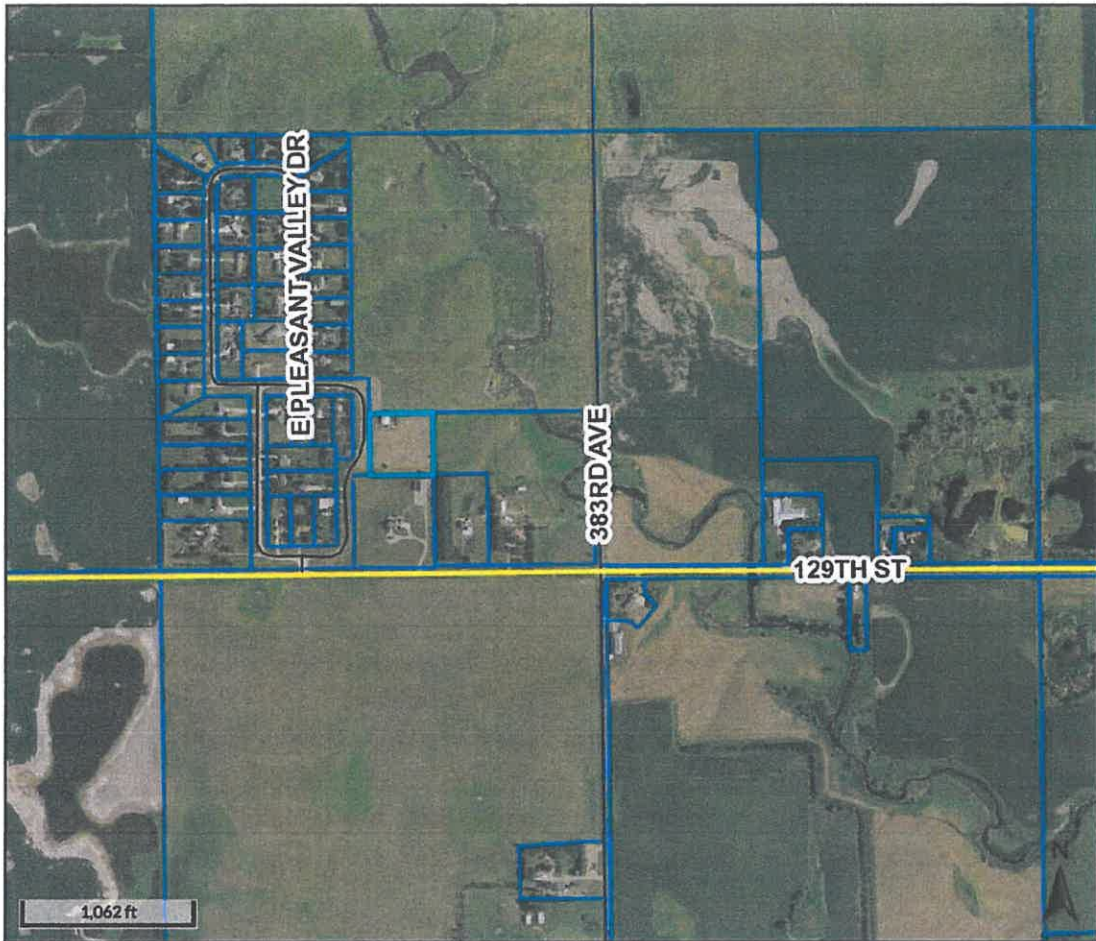

**Overview**

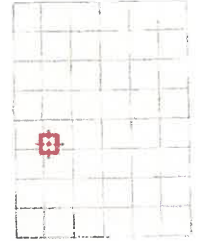

**Legend**

- Railroad
- Highways
- Roads**
- City Street
- County System Road
- No Local Administration
- Township System Road
- Legal Townships
- Parcels

<b>Parcel ID</b>	28003	<b>Class</b>	n/a	<b>Owner Address</b>	DAVID A HEIER
<b>Sec/Twp/Rng</b>	30-124-64	<b>Acreage</b>	3.23		204 15TH AVE SE
<b>Property Address</b>	12884 PLEASANT VALLEY DR				ABERDEEN, SD 57401
	Lincoln				
<b>District</b>	396100				
<b>Brief Tax Description</b>	N 371.9' OF S 968.9' OF W378.5' OF NEXT WEST OF E 999.4' SE 30-124-64				
	(Note: Not to be used on legal documents)				

Date created: 3/7/2022  
 Last Data Uploaded: 3/7/2022 7:57:56 AM

Developed by  **Schneider**  
 GEOSPATIAL

CERTIFICATE OF SURVEY

A-8642

NORTH 371.9 FEET OF THE SOUTH 968.9 FEET OF THE WEST  
 378.5 FEET OF NEXT WEST OF THE EAST 999.4 FEET  
 IN THE SE 1/4 OF SECTION 30 T124N R64W OF THE 5TH P.M.,  
 BROWN COUNTY, SOUTH DAKOTA

**LEGEND**

- SET PROPERTY CORNER
- OLD PROPERTY CORNER



HEREBY CERTIFY THAT THIS SURVEY, PLAN OR REPORT WAS PREPARED UNDER MY DIRECT SUPERVISION AND THAT I AM A DULY REGISTERED LAND SURVEYOR UNDER THE LAWS OF THE STATE OF SOUTH DAKOTA.

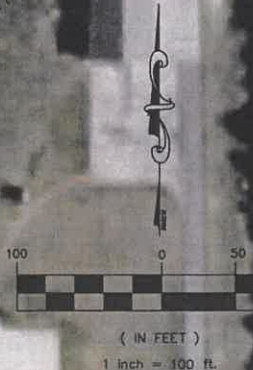

ROBERT K. KIESO	RLS 9214	12884 PLEASANT VALLEY DRIVE ABERDEEN, SOUTH DAKOTA
<b>Helms &amp; Associates</b> ENGINEERS & LAND SURVEYORS	P.O. BOX 111 - 416 N. PRODUCTION ST. ABERDEEN, SOUTH DAKOTA 57401 PHONE: (605)225-1212 FAX: (605)225-3189	Dwg. No. A-8642    Date: 03/23/22    Drawn: BKK